Let All Mortal Flesh Keep Silent

suitable for 3 octave harps: C-c and G-g

arranged for harp by Barbara Ann Fackler

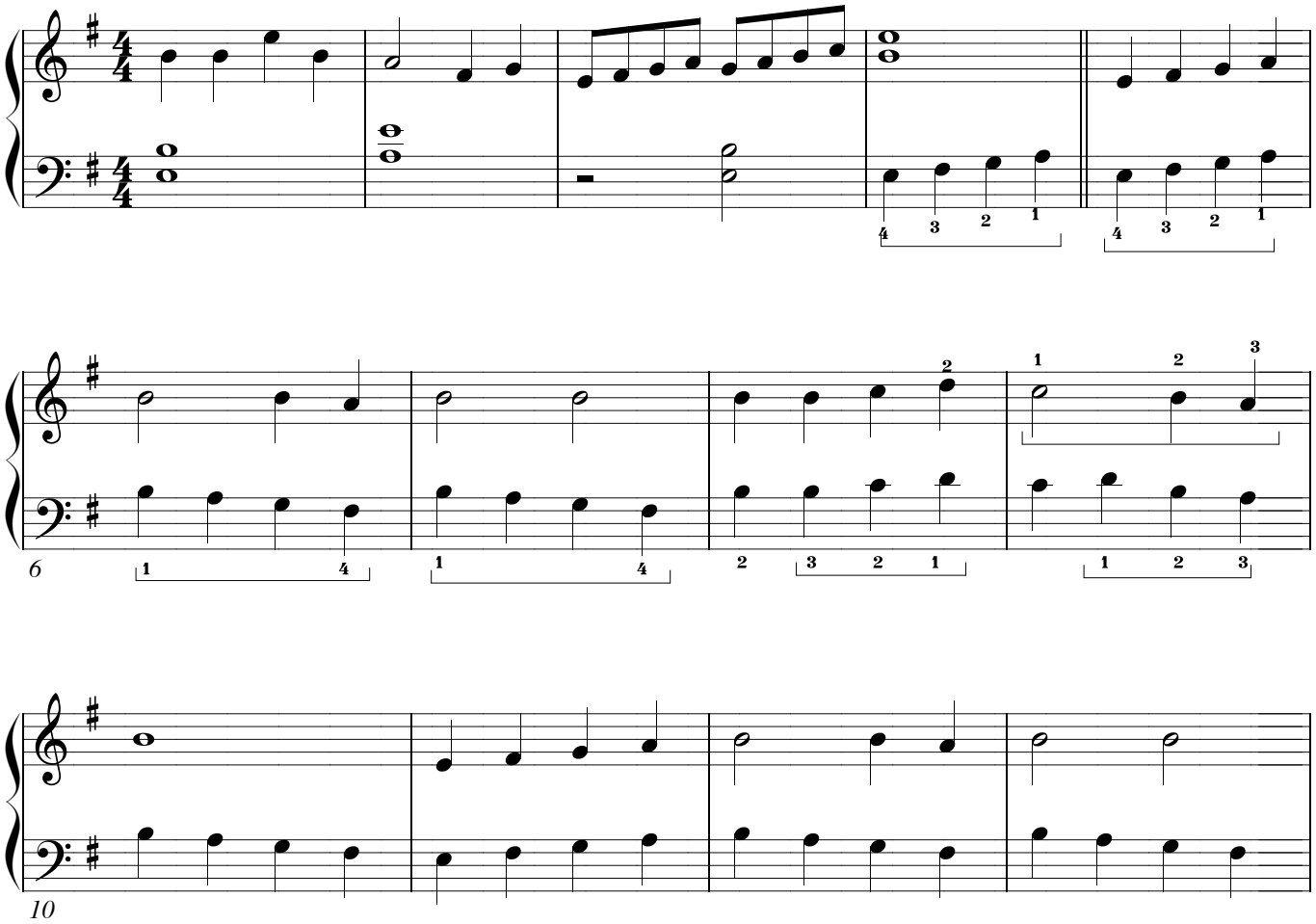

© by Barbara Ann Fackler November 2002